

Dunkirk and Lenton Area Committee Report

Unofficial June 2013 Data

Ward Priorities (SEE WARD PLAN FOR DETAILED INFORMATION)

Theme	Priorities	Key Actions	Outcome	Lead
Neighbourhoods	<p>Tackling all environmental crime in the ward including night-time noise, dog fouling, bins blocking pavement outside of collection dates, overflowing and contaminated bins, bin dippers, poorly maintained gardens, and broken glass from bottles left over-night, littering and fly-tipping.</p>	<ul style="list-style-type: none"> •Reduce night time ASB which is student noise related via enhanced student plan (Op Graduate) and reporting procedure via Police non emergency number 101 •Running the student-created 'Be A Sweet Neighbour' campaign, Introduction of Moving In, Moving On event for students moved into the community, continued promotion of the University's Neighbourhood Helpline to facilitate reporting of ASB and environmental issues •Conduct dog fouling operations in identified hot spots, Posters designed by local children highlighting the issue. •Action taken to minimise the number of bins left on streets including the issuing of Fixed Penalty Notices, S.46 and the prosecution of repeat offenders •Day of Action on Grove Rd, Cecil St and Chippendale-23rd Oct, WOA Feb 2013, Improvement Plan Lenton Blvd and Ward walks •LBA's (Letter before Action) given to overgrown hedges blocking the footpath, ensure properties are not detrimental to the amenity as a result of poorly maintained gardens or disrepair •Continue to develop the Student Waste Action Plan, Issue Fixed Penalty Notices in respect of all littering offences including fly-posting, fly-tipping, bin dipping where evidence permits, plain clothed operations in hot spot areas, Undertake area inspections of all businesses within the ward to ensure that they are storing and disposing of waste in accordance with legal requirements • An increased focus on waste management in the University's educational plan for 2013/14 to include a student ambassador-led campaign 	<ul style="list-style-type: none"> •More peace for local residents, a more tranquil environment. •Increased reporting/ More effective response to noise nuisance <p>Decrease in dog fouling/ Cleaner streets Improved visual amenity</p> <p>•Cleaner Neighbourhood</p>	<p>Police</p> <p>University of Nottingham</p> <p>Neighbourhood Services/Community Protection Neighbourhood Services/Community Protection Neighbourhood Services/Community Protection</p> <p>University of Nottingham</p>

Theme	Priorities	Key Actions	Outcome	Lead
Safer	<p>Reduce burglaries</p> <p>Cycling on pavement</p>	<ul style="list-style-type: none"> •In 2013/14 Op Country will be replaced by Op Graduate, greater resource will be supplied by the division and microbeat patrolling system used •Love Your Stuff campaign with student ambassador-led events, Curry and Crime Prevention evenings, participation in Op Graduate •Awareness campaign of keeping properties safe, highlighting necessity of locking UPVC doors. •Key element of CPOs duties, Issue Traffic Offence reports to cyclists observed cycling on pavements, renew Cycling Signs along Beeston Road, Hillside shops and Abbey Street and regular Cycling Operations. •Off Campus Student Affairs will be holding a stall specifically dedicated to cycling in the UK at the International Welcome Fair in September •Signage to be reviewed in problematic area's •Create links between new green spaces 	<p>Higher profile operation should lead to decrease in burglary and increase in confidence.</p> <p>Increased presence will have positive effect on ASB in New Lenton.</p> <p>Reduction in incidents Safer environment for pedestrian Pavements are safer Creation of a green corridor between Lenton flats site /Sandfield across to Radford and canal</p>	<p>Police</p> <p>University of Nottingham</p> <p>Community Protection Neighbourhood Services Community Protection</p> <p>University of Nottingham</p> <p>Cycling Strategy Officer DLPF</p>
Health	<p>Lack of local accessible shops selling fresh fruit and vegetables</p> <p>Promoting positive mental health</p>	<ul style="list-style-type: none"> • Healthy eating and cooking taster sessions where Ecoworks fruit and veg boxes will be introduced to residents in order to set up a regular delivery service. • Ecoworks boxes available for collection from DLPF • Mental health awareness at Dunkirk festival, mental health training, Small grants to encourage community groups to develop initiatives • Student Services at the University offers a wide range of support for the mental health of students • Tommys, Big Breakfast, Crocus café/gallery 	<p>Improved health Reduction in Obesity Increased cookery skills Reduction in CVD and diabetics</p> <p>Improved cohesion</p> <p>Reducing isolation</p>	<p>Decade of better Health</p> <p>DLPF</p> <p>University of Nottingham VoluntaryOrganizations</p>
Work	Communication strategy for employment opportunities	<ul style="list-style-type: none"> •Weekly Job and Apprenticeships vacancies sent to local organisations •Job Fairs in conjunction with WOA •Supporting local organisations who provide employment support •Volunteering to prepare/return to work 	Increase of employment in area	Employment & Skills Team DLPF
Family	Better use of local community venues	<ul style="list-style-type: none"> •FCT P&Y will be focusing activity on Parks and Open spaces for summer '13. •Options for detached work or building based session at Dunkirk Community Centre if there is a need/demand •Dunkirk and Lenton community festival 	More access to activity. Activity is more visible in community	Family and Community Team DPLF

Community Engagement

Ward Walks

Area/Estate	Date/Time	Meeting Point
Lenton Drives	Wed 4 th Sep 2013	Derby Road
Lenton High-Rise Flats and surrounding area including Lenton Blvd	Tue 17 th Sep 2013 10.30am to 12pm	Meet at Forum Office (ex-Lenton Housing Office)
Penn Avenue area	Tue 15 th Oct 2013 10.30am to 12pm	Penn Ave Car park
Dunkirk and Abbey Bridge	Tue 12 th Nov 2013 10.30am to 12pm	Dunkirk Community Centre

Community Meetings

Group	Date	Venue
Dunkirk Community meeting	11 th Sep 2013, 6pm to 7.30pm	Dunkirk Community Centre
NAG Meeting	25 th Sep 2013, 6.30pm	Rose and Crown Pub, Derby Rd
Lenton Community meeting	14 th Oct 2013, 6pm to 7.30pm	Thomas Helwys Baptist Church
NAG Meeting	23 rd Oct, 6.30pm	Rose and Crown Pub, Derby Rd
Dunkirk Community meeting	Wednesday 4th Dec 2013	Dunkirk Community Centre

Community Engagement

Events Delivered

Event	Lead Partners	Date/Time	Venue
Lenton Festival 2013	Dunkirk & Lenton Partnership Forum	13 th July 2013, 12pm to 5pm	Dunkirk Community Centre and Spider Park
Dragon's Den Event	Neighbourhood Services	13 th July 2013, 12pm to 5pm	Dunkirk Community Centre

Future Events and Activities Planned

Event	Lead Partners	Date/Time	Venue
Health Morning	Decade of Better Health	Oct tbc	Dunkirk Community Centre
Student Week Of Action	Neighbourhood Services and Partners	Week commencing 30 th Sep	Area 4 wards
Day of Action in Lenton	Neighbourhood Services and Partners	23 rd Oct 2013	Cecil, Chippendale and Grove Road
Area 4 Xmas tree event	Neighbourhood Services and Partners	Dec- tbc	Canning Circus

Finance

Ward Councillor Budgets

Total Amount allocated this period £4,100

Budget Remaining Unallocated £ (inc of 2012-13 allocation)

Area Capital Fund

Total Amount allocated this period £106,600

Budget Remaining Unallocated £106,600 (inc of 2012-13 allocation)

Others – Section 106, NCH Environmentals, Other Funding

None this period

Ward Summary

Ward Performance Snapshot

Dunkirk & Lenton						
Area	Jun-13 Volume	Jun-12 Volume	Direction of Travel	YTD 13/14 Volume	YTD 12/13 Volume	Direction of Travel
Crime	96	108	↓	285	282	↑
ASB	40	51	↓	81	137	↓
DV	2	0	↑	7	7	↔
Area	May-13 Volume/Score	May-12 Volume/Score	Direction of Travel	YTD 13/14 Volume/Average Score	YTD 12/13 Volume/Average Score	Direction of Travel
Cleanliness	91	80	↑	88.5	86	↑
Graffiti	4	8	↓	7	26	↓
Fly tipping	10	5	↑	15	20	↓
Deliberate Fires	0	0	↔	1	0	↑

Key

↑	Most recent data shows an increase compared to the corresponding period last year.
↓	Most recent data shows a reduction compared to the corresponding period last year.
↔	Most recent data shows no change compared to the corresponding period last year.

Ward NAT Meetings

Date	Time	Venue
18/06/2013	11am-1pm	Dunkirk Children Centre
16/07/2013	11am-1pm	Dunkirk Children Centre
10/09/2013	11am-1pm	Dunkirk Children Centre
08/10/2013	11am-1pm	Dunkirk Children Centre
05/11/2013	11am-1pm	Dunkirk Children Centre
03/12/2013	11am-1pm	Dunkirk Children Centre

Ward NAT Attendees

NAT Members (TORs i.e Nom, Ndo, CP Team Leader etc.)	
Name of Officer	Email Address
NDO Iffat Iqbal	iffat.iqbal@nottinghamcity.gov.uk
Sgt Neil Langham	neil.langham@nottinghamshire.pnn.police.uk
Beat Manager Lenton Rob Philips	robert.phillips@nottinghamshire.pnn.police.uk
Dunkirk Beat Manager Kirsty Packwood	kirstie.packwood@nottinghamshire.pnn.police.uk
NCH Housing Manager Maureen Birkin	maureen.birkin@nottinghamcityhomes.org.uk
NCH Housing Manager Rukky Ahmed	Rukaiyat.Ahmed@nottinghamcityhomes.org.uk
NCH Housing Manager John Higgins	john.higgins@nottinghamcityhomes.org.uk
Nottingham University Rachel Van krimpen	rachel.vankrimpen@nottingham.ac.uk
Fire Service Guninder Nagi	Guninder.Nagi@notts-fire.gov.uk
Dunkirk and Lenton Partnership Forum Fiona Corbett	manager@dunkirkandlenton.co.uk
NOM Tony Brown	tony.brown@nottinghamcity.gov.uk
Children and Families Van Henry	van.henry@nottinghamcity.gov.uk
Health Uzmah Bhatti	
Cllr Sarah Piper	sarah.piper@nottinghamcity.gov.uk
PC Elise Dobson	elise.dobson@nottinghamshire.pnn.police.uk
PC Brian Grant	brian.grant@nottinghamshire.pnn.police.uk
CPO Carol Evans	carol.evans@nottinghamshire.pnn.police.uk

Crime

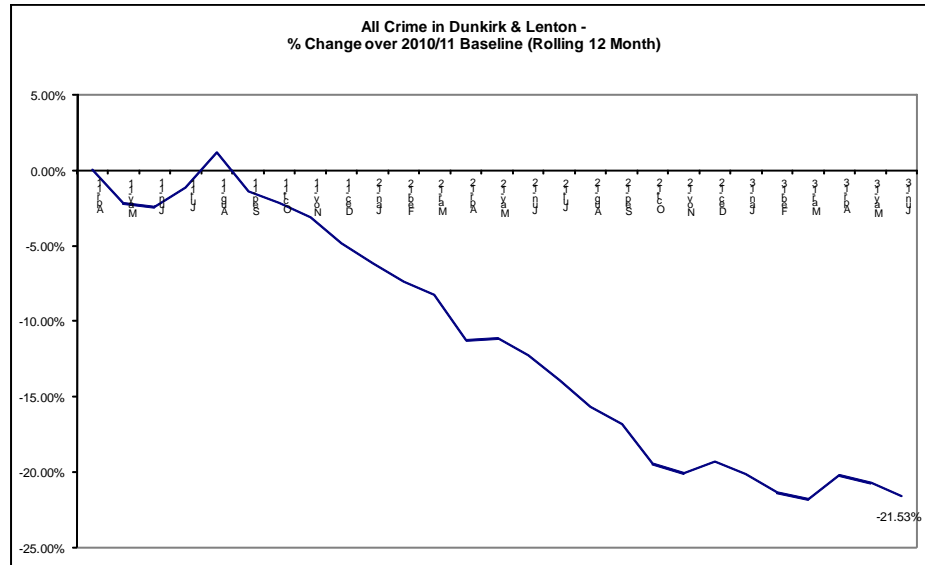

Red*
Amber
Green
12 less crimes
-11%

*Refers to June 2013 compared to June 2012

- The above baseline graph compares the *rolling* 12 month total of crime in Dunkirk and Lenton to a *fixed* 12 month 2010/11 baseline. The current 12 month total is showing a reduction of -21.53% against the baseline.
- In June 2013 there were 96 crimes which is a reduction of -11% (12crimes, see above RAG rating) compared to June 2012. The Division as a whole experienced an increase in all crime of *approximately* +6.4%.
- Year to date crime in the ward has increased by +1.06% (3 crimes, April – June 2013 compared to April – June 2012, see Table 1 of page 5). In the Division as a whole, all crime is up by *approximately* +6.2%.
- The largest volume increase this month was in Damage, which was up 6 crimes (+66.67%, see Table 1 of page 5).
- Crimes with a domestic flag assigned to them were up by 2 crimes (June 2013 compared to June 2012, see Table 2 of page 5). For June 2013 the ward ranked 19th out of the 20 wards in the Division for this type of crime.
- The rate (per 1000 of population) of all crime in Dunkirk and Lenton is the 3rd highest rate out of the 20 wards (figures are year to date, see Table 3 of page 6).

Unofficial data

All ASB

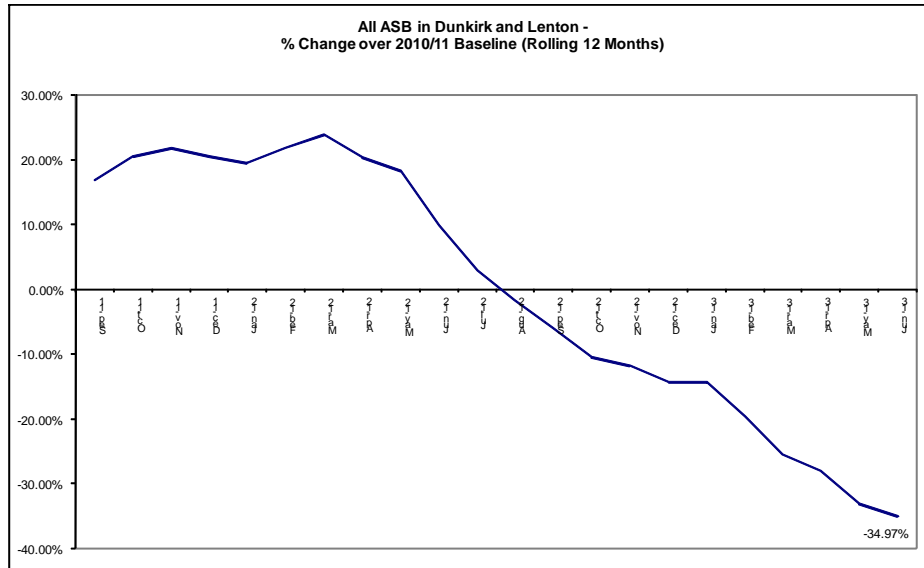

Red*
Amber
Green
11 less incidents
-21.6%

*Refers to June 2013 compared to June 2012

- The above baseline graph compares the *rolling* 12 month total of ASB in Dunkirk and Lenton to a *fixed* 12 month 2010/11 baseline. Performance on this measure continues to improve.
- In June 2013 there were 40 ASB calls in the ward. This is a reduction of -21.6% (11 calls, see above right RAG rating) compared to June 2012. The Division as a whole experienced a reduction of *approximately* -19% on this measure.
- Year to date ASB in the ward has reduced by -50.88% (56 calls, April – June 2013 compared to April – June 2012, see Table 5 of page 7). In the Division as a whole, ASB is down by *approximately* -25%.
- The rate (per 1000 of population) of ASB in Dunkirk and Lenton is better than the average rate for the 20 wards (June 2013 figures, see Table 4 of page 7).

Crime Figures

Table 1: Crime Types by Month and Year to Date

Type	Jun-12	Jun-13	Change	% Change	Prev YTD	YTD	Change	% Change
Autocrime	22	11	-11	-50.00%	52	53	1	1.92%
Burglary	6	8	2	33.33%	18	44	26	144.44%
Burglary Other	6	5	-1	-16.67%	18	12	-6	-33.33%
Damage	9	15	6	66.67%	18	30	12	66.67%
Drugs	5	5	0	0.00%	14	16	2	14.29%
Fraud		2	2		2	4	2	100.00%
Other	1	2	1	100.00%	4	4	0	0.00%
Personal Robbery	1	2	1	100.00%	1	4	3	300.00%
Robbery Business			0			1	1	
Sexual		2	2		2	3	1	50.00%
Theft	40	28	-12	-30.00%	103	69	-34	-33.01%
Theft from Person	3	2	-1	-33.33%	3	5	2	66.67%
Threats	5	1	-4	-80.00%	8	9	1	12.50%
Violence	10	13	3	30.00%	39	31	-8	-20.51%
Grand Total	108	96	-12	-11.11%	282	285	3	1.06%

Table 2: Crimes with a Domestic Flag Assigned to them by Month

Ward	Jun-12	Jul-12	Aug-12	Sep-12	Oct-12	Nov-12	Dec-12	Jan-13	Feb-13	Mar-13	Apr-13	May-13	Jun-13	Ward Rank (Jun-13)
DUNKIRK & LENTON	0	6	3	5	3	2	8	2	6	4	2	3	2	19

Crime Figures

Table 3: Crime Types by Rate (per 1000 of population) of the 20 Wards – Figures are Year to Date 2013/14

WARD	ALL CRIME	AUTOCRIME	BURGLARY	DAMAGE	PERSONAL ROBBERY	THEFT	THEFT FROM PERSON	VIOLENCE
ARBORETUM	34.10	2.33	4.49	3.95	2.42	6.19	0.63	6.19
ASPLEY	23.27	1.65	1.70	3.69	0.28	3.40	0.17	6.70
BASFORD	17.46	2.41	1.60	3.02	0.19	3.33	0.06	4.07
BERRIDGE	22.14	2.68	1.82	3.16	0.32	5.42	0.59	4.45
BESTWOOD	16.65	1.07	1.31	4.18	0.30	1.97	0.12	4.30
BILBOROUGH	20.13	2.08	1.91	3.69	0.30	2.86	0.00	4.76
BRIDGE	21.94	1.44	0.92	2.15	0.10	8.61	0.51	4.31
BULWELL	26.37	1.86	1.30	5.08	0.68	6.81	0.37	5.20
BULWELL FOREST	18.66	1.32	1.18	2.94	0.73	6.02	0.15	3.31
CLIFTON NORTH	14.59	1.63	1.16	3.49	0.39	2.41	0.08	2.79
CLIFTON SOUTH	14.12	0.79	1.51	2.37	0.22	2.94	0.07	4.09
DALES	19.87	1.40	1.21	3.95	0.18	4.68	0.43	3.77
DUNKIRK & LENTON	26.10	4.85	4.03	2.75	0.37	6.32	0.46	2.84
LEEN VALLEY	18.87	0.65	1.96	3.55	0.37	5.14	0.19	3.64
MAPPERLEY	19.69	2.02	1.77	3.16	0.19	3.98	0.00	3.34
RADFORD & PARK	21.74	3.01	2.76	1.74	0.87	6.23	0.41	2.86
SHERWOOD	22.45	1.82	1.62	1.95	0.71	9.41	0.06	3.57
ST ANNS	22.98	2.15	1.29	3.94	1.58	2.15	0.36	6.01
WOLLATON EAST & LENTON ABBEY	12.76	1.00	1.41	1.41	0.00	4.82	0.00	1.41
WOLLATON WEST	12.21	1.42	1.56	1.63	0.00	3.60	0.20	1.29
WARD AVERAGE	20.30	1.88	1.83	3.09	0.51	4.81	0.24	3.94

	Highest Rate
	Second Highest Rate
	Third Highest Rate

All ASB Figures

Table 4: All ASB by Rate (per 1000 of population) of the 20 Wards (Figures are June 2013)

WARD	RATE (PER 1000 OF POP.) June 2013
ARBORETUM	6.73
ASPLEY	4.31
BASFORD	3.46
BERRIDGE	4.29
BESTWOOD	3.58
BILBOROUGH	4.11
BRIDGE	5.74
BULWELL	5.57
BULWELL FOREST	3.75
CLIFTON NORTH	3.26
CLIFTON SOUTH	3.15
DALES	4.31
DUNKIRK & LENTON	3.66
LEEN VALLEY	2.34
MAPPERLEY	4.35
RADFORD & PARK	4.08
SHERWOOD	2.92
ST ANNS	6.80
WOLLATON EAST & LENTON ABBEY	1.00
WOLLATON WEST	1.02
WARD AVERAGE	3.92

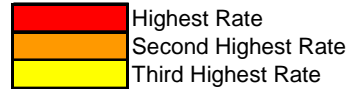
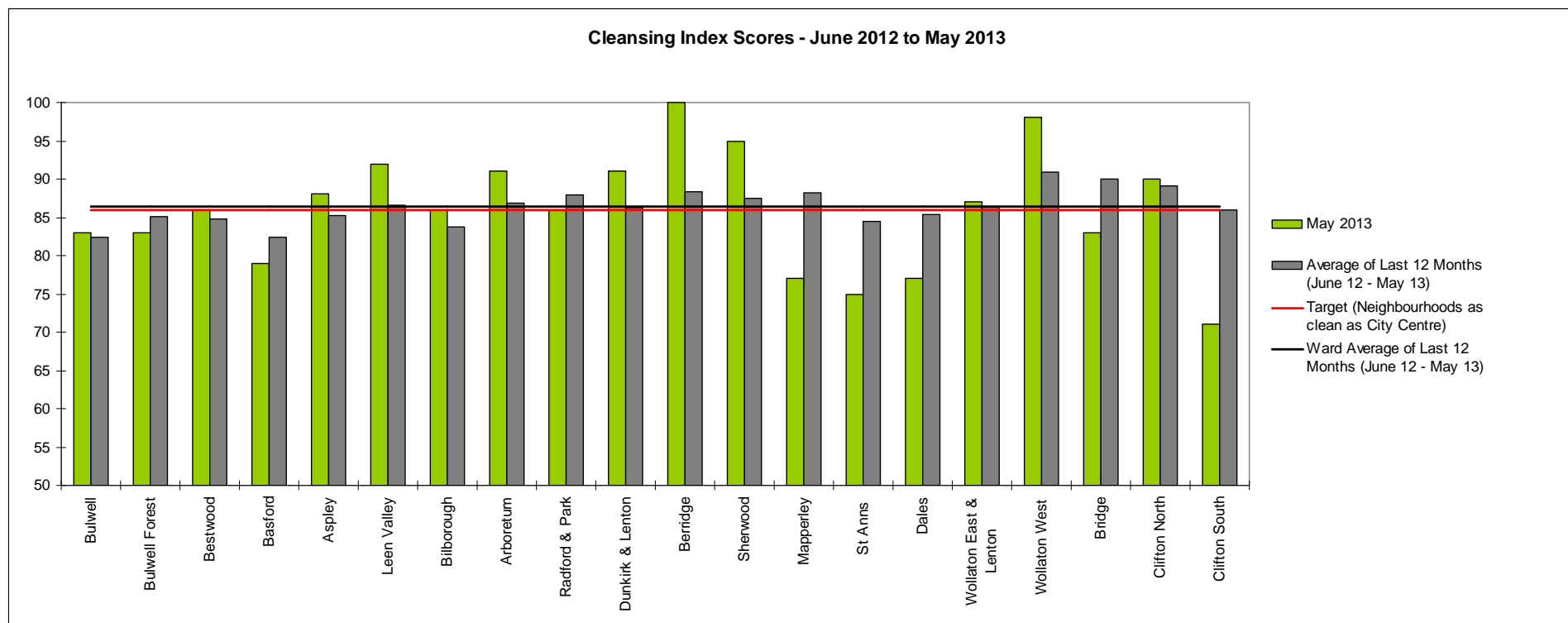

Table 5: All ASB by Month and Year to Date

	Jun-12	Jun-13	Change	% Change	Prev YTD	YTD	Change	% Change
All ASB Total	51	40	-11	-21.57%	137	81	-56	-40.88%

Cleanliness Index

This graph shows the position of your ward compared to other Wards



The “neighbourhood as clean as the city centre” benchmark target on cleanliness is to achieve a score of 86% in every ward. The 86% target is shown in red in the above graph.

To calculate the Cleanliness Index (CI) an agreed number of transects are surveyed across an area covering a range of land types. Each site surveyed is awarded a cleanliness grade based on a 7 point scale from A to D where Grade A: – no litter, and Grade D: - heavily littered. The maximum possible score of 100 is achieved when all sites achieve Grade A.

The Code of Practice for Litter and Refuse (COPLAR) requires councils to strive to reach an ‘acceptable’ standard of cleanliness (grade B or better) across the Council area. Grade A is the ultimate goal and is how a site should be immediately after sweeping but is almost impossible to maintain for any length of time. For example, a grade A site is completely free of litter – one cigarette butt takes it down to B+.

To achieve the manifesto commitment of Neighbourhoods as clean as the City Centre a target of 86 is required as that was the CI for the City Centre in May 2011. To give some context if all areas surveyed achieved a grade ‘B’ standard, this would equate to a cleanliness index of 67.

Graffiti Reports

RED		
AMBER		
GREEN	4 incidents	Decrease of 4

- All data refers to a comparison with the previous year's month
- It is proposed that performance over time graphs be used for each indicator
- Historic data for comparison is not available for dog fouling

Incidents of Graffiti - Dunkirk & Lenton

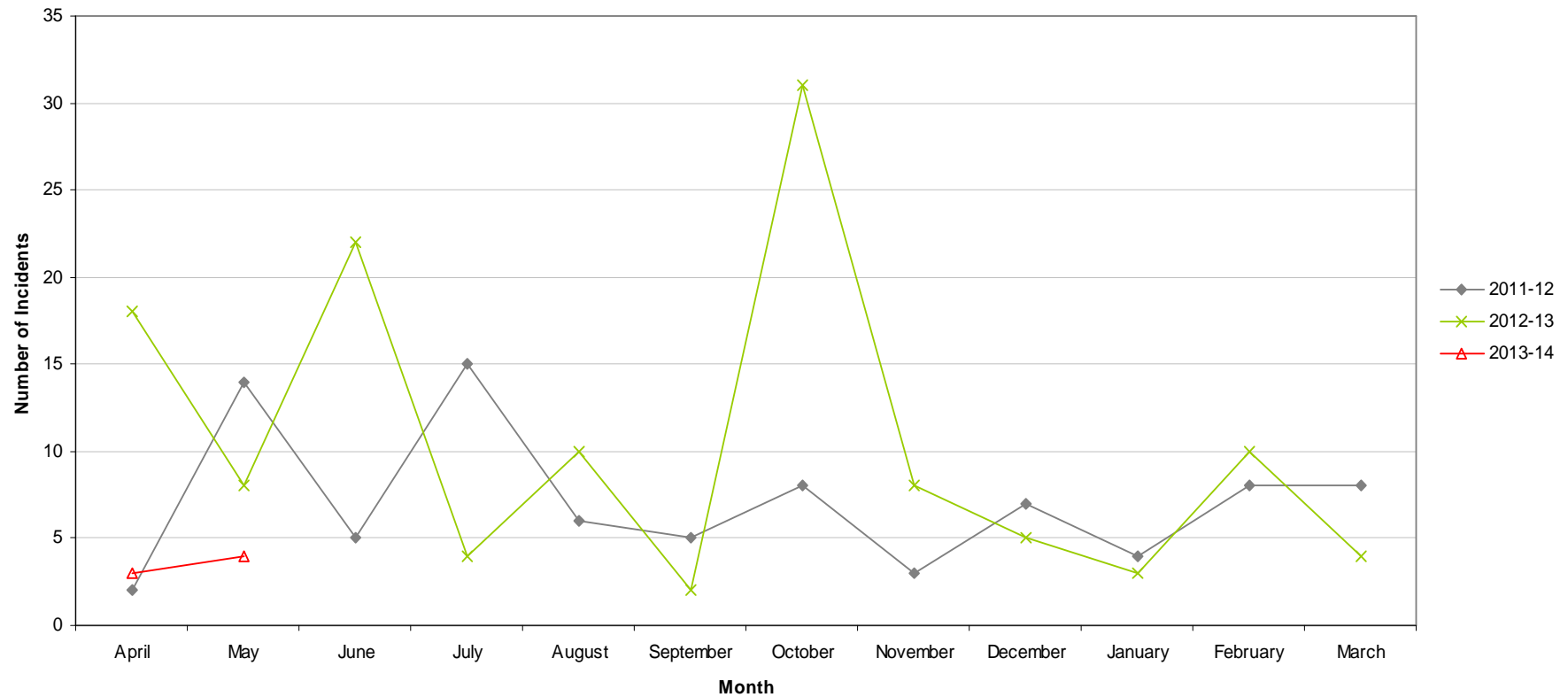

Fly Tipping

RED	10 incidents	Increase of 5
AMBER		
GREEN		

- All data refers to a comparison with the previous year's month
- It is proposed that performance over time graphs be used for each indicator
- Historic data for comparison is not available for dog fouling

Incidents of Fly Tipping - Dunkirk & Lenton

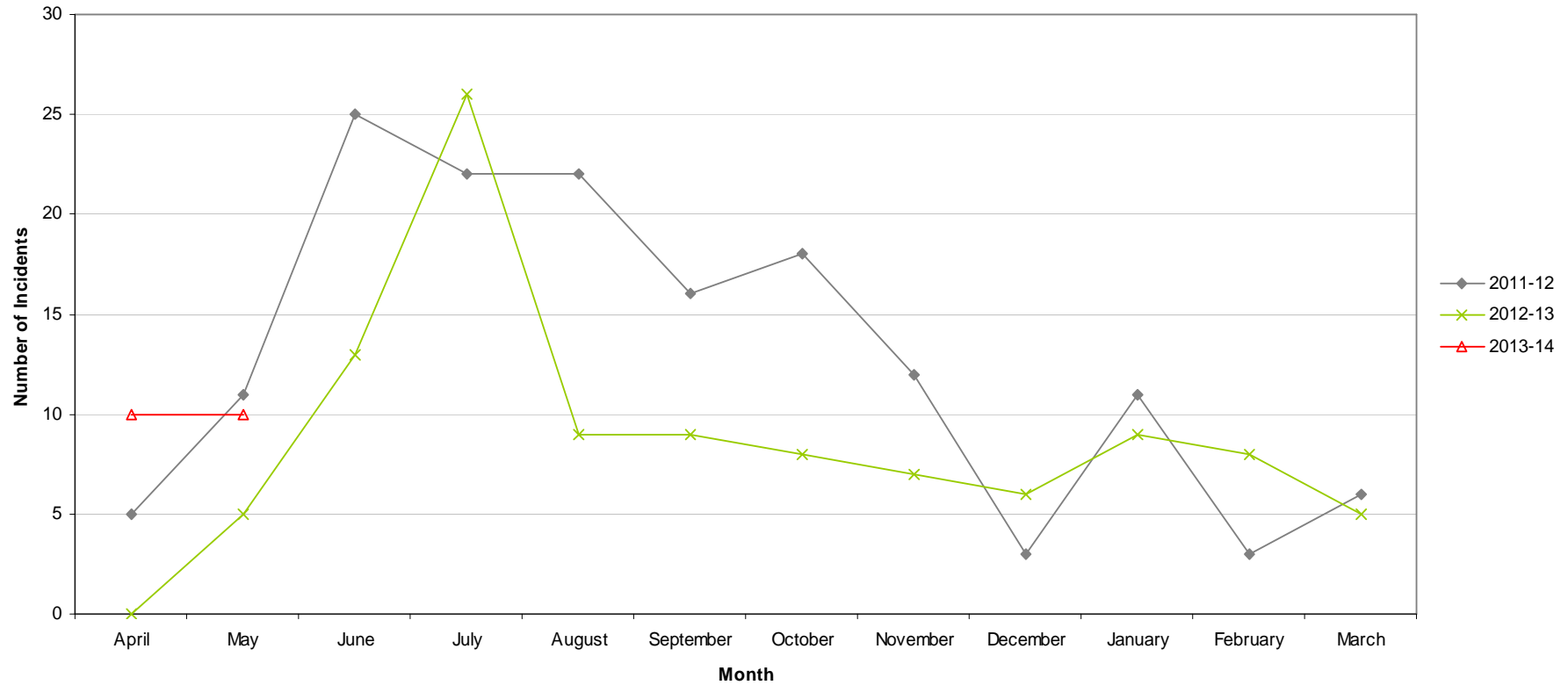

Cleanliness Index

Cleanliness Index Score	91
Performance compared to previous year	↗
Performance compared to neighbourhoods target of 86	↗

- All data refers to a comparison with the previous year's month
- It is proposed that performance over time graphs be used for each indicator
- Historic data for comparison is not available for dog fouling

Cleanliness Index - Dunkirk & Lenton

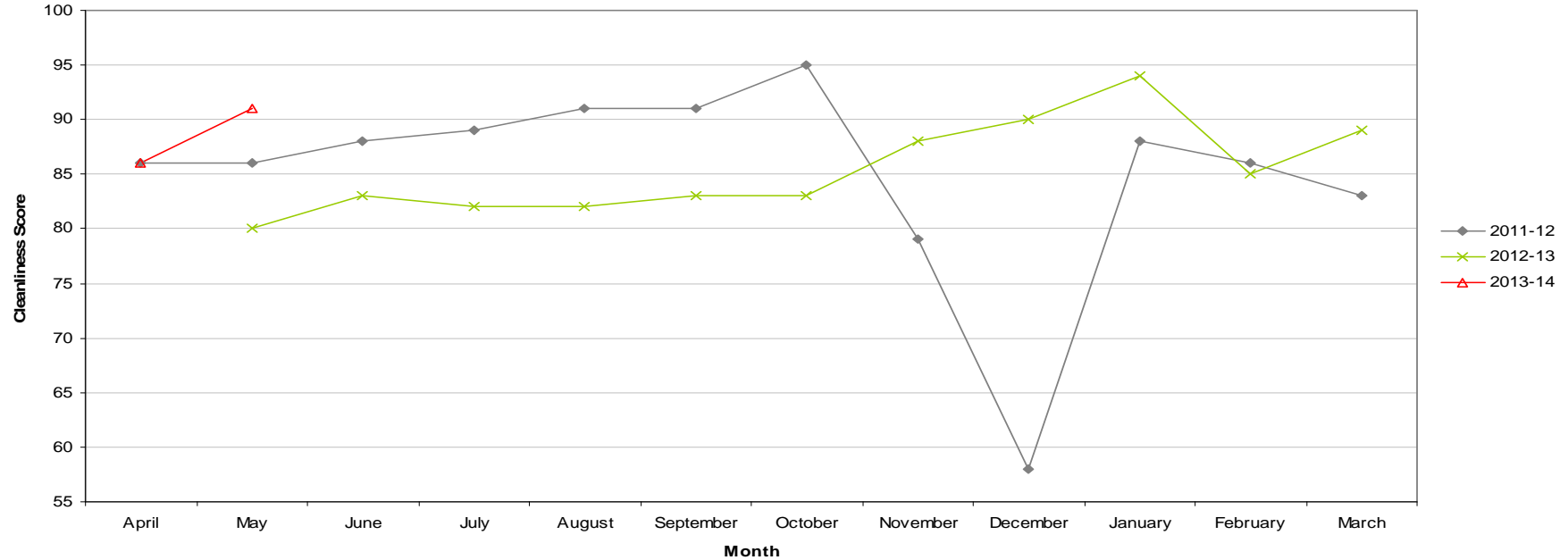

Unemployment Rate

Area	May-13			Change in last month		Change in last year	
	Number	Rate	City Rank	Number	%	Number	%
Arboretum	838	7.1	7	-21	-2.4	-13	-1.5
Aspley	1,204	10.6	1	-18	-1.5	-18	-1.5
Basford	722	6.5	9	-18	-2.4	-24	-3.2
Berridge	1,041	7.1	7	-40	-3.7	-52	-4.8
Bestwood	1,010	8.9	4	-22	-2.1	-26	-2.5
Bilborough	774	7.4	6	-35	-4.3	-30	-3.7
Bridge	670	6.4	10	2	0.3	-100	-13
Bulwell	1,076	9.9	2	-46	-4.1	16	1.5
Bulwell Forest	443	4.9	14	-3	-0.7	-23	-4.9
Clifton North	414	4.7	16	-13	-3	5	1.2
Clifton South	498	5.7	12	-17	-3.3	-28	-5.3
Dales	878	7.5	5	-40	-4.4	-21	-2.3
Dunkirk and Lenton	229	2.1	19	-7	-3	-42	-15.5
Leen Valley	333	4.8	15	-10	-2.9	-16	-4.6
Mapperley	692	6.2	11	-12	-1.7	-73	-9.5
Radford and Park	760	4	17	-19	-2.4	-33	-4.2
Sherwood	546	5.1	13	-38	-6.5	-67	-10.9
St Ann's	1,259	9.1	3	-22	-1.7	-5	-0.4
Wollaton East and Lenton Abbey	150	1.5	20	-3	-2	4	2.7
Wollaton West	230	2.5	18	-5	-2.1	-14	-5.7

This is an edited version of a report produced by: Geoff Oxendale, Information and Research Officer, Nottingham City Council. Claimant count of Job Seekers Allowance (JSA) is used as a proxy measure for unemployment.

Wards are ranked from 1 (highest Rate, per 1000 of population, of JSA claimants) to 20 (lowest Rate).

Housing

Dunkirk Ward - Housing



Anti-social behaviour - Hyson Green (Dunkirk and Lenton Ward)

Indicator	Current Target	2010/11	2011/12	2012/13		
		Value	Value	Value	Status	Trend
% of ASB cases resolved - Hyson Green	97.6%	100%	97.53%	100%		
% of ASB cases resolved by first intervention - Hyson Green	75%	-	-	78.92%		n/a

Empty properties - Dunkirk and Lenton Ward

Indicator	Current Target	2010/11	2011/12	2012/13		
		Value	Value	Value	Status	Trend
Number of lettable voids Dunkirk & Lenton Ward	-	19	1	2		
Average void re-let time for Dunkirk & Lenton Ward (calendar days)	26	38.98	18.72	15		
Number of empty properties awaiting decommission in Dunkirk & Lenton Ward	-	2	39	95		

Estate star ratings (from Tenant Service Inspectors)

Indicator	2010/11		2011/12		2012/13		
	Value	Status	Value	Status	Value	Status	Trend
Estate star rating - Lenton	2 Star		3 Star		3 Star		

Housing

Rent Collection - Hyson Green

Indicator	Current Target	2010/11	2011/12	2012/13		
		Value	Value	Value	Status	Trend
Rent charged that has been collected - Hyson Green	100.2%	100.7%	101.2%	100.5%		

Key:

- Performance on or exceeding target
- Performance below target
- Data only performance indicator
- Performance has improved compared to two years ago
- Performance has deteriorated compared to two years ago
- Performance unchanged

Map of Tenants and Residents Associations by Ward

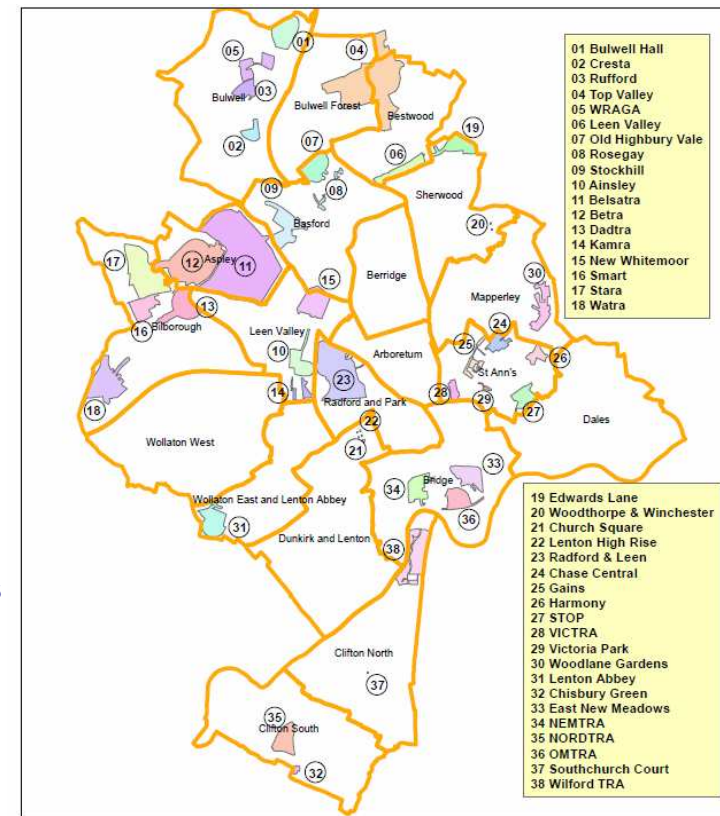

Data prepared by Nottingham City Homes Performance Team

For more information please contact Tricia Quinn, Performance Review Manager on 0115 9157365 or Marcus Parton, Performance Review Officer 0115 915715

Housing

Performance indicator definitions

Performance indicator	Definition
% of ASB cases resolved	This performance indicator monitors the proportion of ASB cases that Nottingham City Homes has successfully resolved. Data for this indicator is not available by ward and is reported by Housing Office.
% of ASB cases resolved by first intervention	This performance indicator monitors how many ASB cases Nottingham City Homes resolved on the first intervention e.g. written warning. Data for this indicator is not available by ward and is reported by Housing Office.
Average void re-let time (calendar days)	This performance indicator monitors how many empty properties Nottingham City Homes has re-let and the length of time it has taken. The void period is the number of calendar days including the day after the old tenancy ends right through to and including the day before the new tenancy starts.
Number of lettable voids	This performance indicator monitors the number of empty properties which are available for re-letting. Lettable empty properties are those which will receive repair work and then be let to a new tenant.
Number of empty properties awaiting decommission	This performance indicator monitors the number of empty properties which will not be re-let and includes those being decommissioned and / or demolished.
Estate star ratings	Nottingham City Homes Tenant Inspectors monitor the condition of estates and rates them according to a zero, one, two and three star standard. The estates are monitored every three months with a selection of streets (determined by tenants) covering all 42 estates.
Rent charged that has been collected	This performance indicator measures the amount of rent collected (including tenant arrears) as a percentage of rent due for the current year. Data for this indicator is not available by ward and is reported by Housing Office.

Community Protection

Data has been received from Community Protection and where postcodes have been listed these have been geo-coded and mapped to determine the Ward. All addresses relate to the address of the Perpetrator.

FPNs are not currently available at ward level.

In June 2013 there were no orders issued

For enquiries regarding Community Protection court outcomes please contact the Operational Manager for the locality.

Fire

Table: Volume of Deliberate Primary and Secondary Fires by Ward

Ward	May-12	May-13	Change	% Change	Previous YTD	YTD	Change	% Change
Arboretum	1	1	0	0.00%	1	4	3	300.00%
Aspley	6	5	-1	-16.67%	7	11	4	57.14%
Basford	3	3	0	0.00%	11	5	-6	-54.55%
Berridge	6	4	-2	-33.33%	8	8	0	0.00%
Bestwood	3	6	3	100.00%	9	14	5	55.56%
Bilborough	9	1	-8	-88.89%	19	3	-16	-84.21%
Bridge	1	3	2	200.00%	2	5	3	150.00%
Bulwell	6	10	4	66.67%	15	14	-1	-6.67%
Bulwell Forest	3	1	-2	-66.67%	6	4	-2	-33.33%
Clifton North	1	1	0	0.00%	2	4	2	100.00%
Clifton South	3	4	1	33.33%	3	8	5	166.67%
Dales	1	1	0	0.00%	1	5	4	400.00%
Dunkirk and Lenton	0	0	0		0	1	1	
Leen Valley	3	1	-2	-66.67%	7	7	0	0.00%
Mapperley	3	1	-2	-66.67%	3	5	2	66.67%
Radford and Park	1	1	0	0.00%	2	1	-1	-50.00%
Sherwood	1	0	-1	-100.00%	1	0	-1	-100.00%
St. Ann's	3	4	1	33.33%	5	11	6	120.00%
Wollaton East and Lenton Abbey	0	1	1		1	2	1	100.00%
Wollaton West	0	0	0		0	2	2	
Total	54	48	-6	-11.11%	103	114	11	10.68%

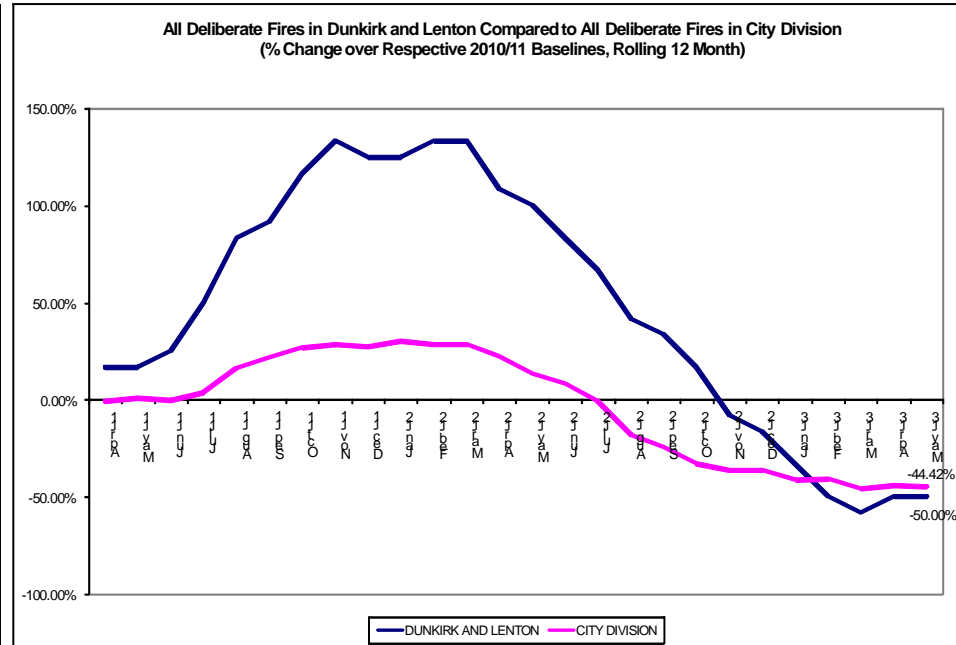

- The above table shows volume of deliberate (primary and secondary) fires in the 20 wards. In May 2013 there were no fires in Dunkirk and Lenton. Year to date deliberate fires in Dunkirk and Lenton have increased from 0 to 1.
- The graph on the right shows a *rolling* 12 month total of deliberate fires in Dunkirk and Lenton against the *fixed* 2010/11 baseline. The performance of the City Division against *its* baseline has also been shown for comparison purposes.

Note: Where ward boundaries overlap with the City Centre fires that occurred in the City Centre have been **included** in the ward figures.

Methodology

Data has not been audited or verified and therefore must only be used as a reflection of crime.

Crime data and ASB calls have been extracted from the Police systems and mapped to ascertain which Ward they occurred in.

Where a ward boundary overlaps with the City Centre, crime data and ASB calls relating to the City Centre have been removed.

Where possible the most recent data is used, although for some areas this may be a month further in arrears.

Discussions continue with other agencies regarding what further data can be included.